

66

BLUE GENE

CONDUCTOR

GENE ROLAND

(PIANO)

ADD BASS 4

ADD DRUMS 4

A *(SXS)*

2X ONLY

TROMS
BARIS

Doh Doh

trp's

Long

B (TROM SOLO) (SXS) *crack*

END TROM SOLO

C (TRPTS) (BARI SX)

(BARI CONTINUES) (TROMS)

D (TRPT SOLO) *Rhy* *crack*

E (TRPT SOLO CONTINUES)

4

TROMS

F (BRASS)

BUSY SXS BACKGROUND

CONDUCTED TROMS

SXS

Empty musical staff.

Empty musical staff.

Empty musical staff.

Empty musical staff.

66

BLUE GENE

1st ALTO SAX

JENÉ ROLAND

8 (A) *f*

(B) (2 X ONLY)

(C) 12 *p*

(D)

(E) 12

(F)

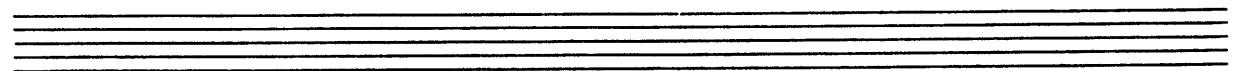
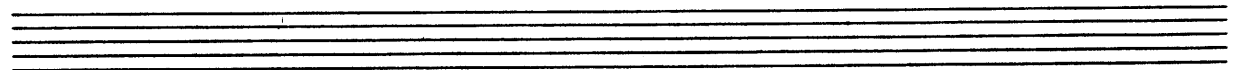
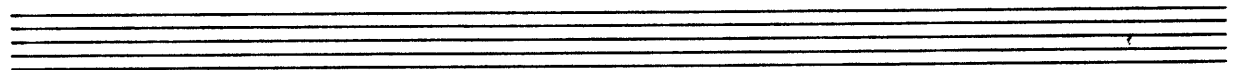
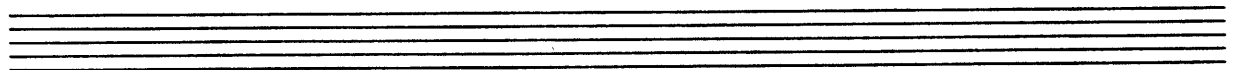
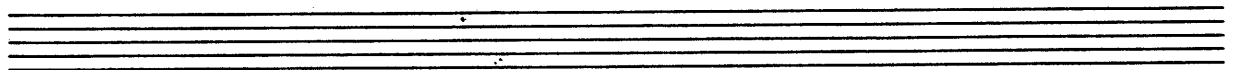
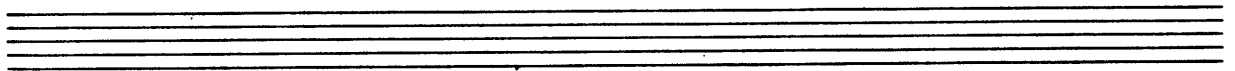

66

BLUE GENE

ALTO II
(OPTIONAL FOR TENOR I)

GENE ROLAND

8 A

f

pp

B (2X ONLY)

2 (PLAY) C 12

pp

2ND ALTO - BLUE GENE
12

E F

66

BLUE GENE

1st TENOR SAX

GENE ROLAND

A 8 *f*

B (2X ONLY) *pp*

C 12

D *pp*

E 12 **F**

F

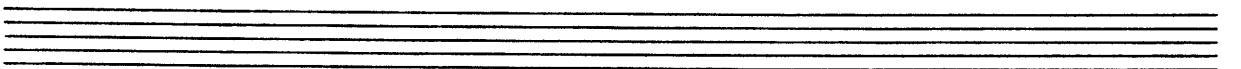
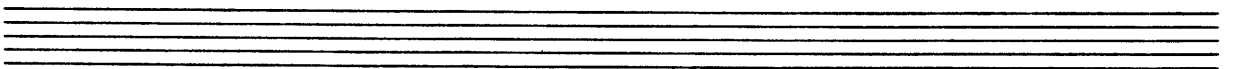
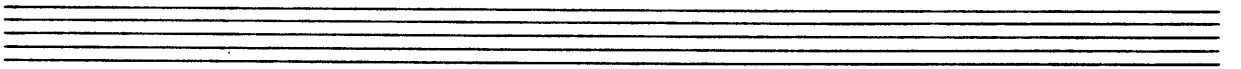
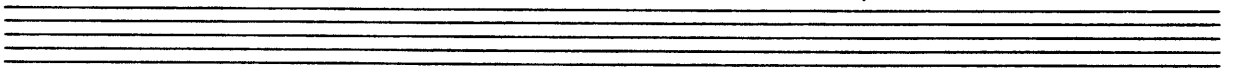
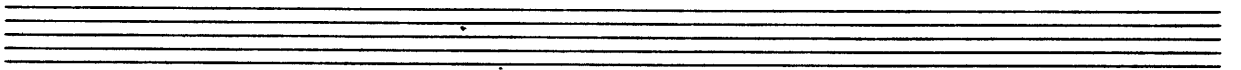
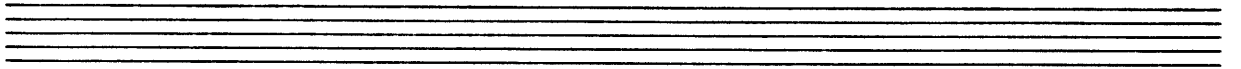
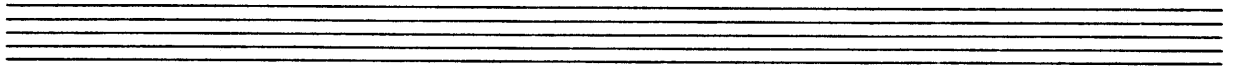
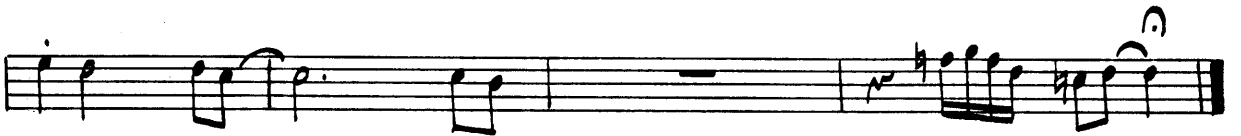

66

BLUE GENE

2nd TENOR SAX

ENE ROLAND

(A)

8

(B)

(2x ONLY)

2 (PLAY)

(C)

12

(E)

12

F

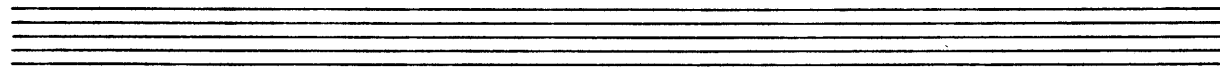
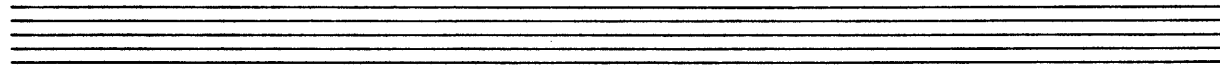
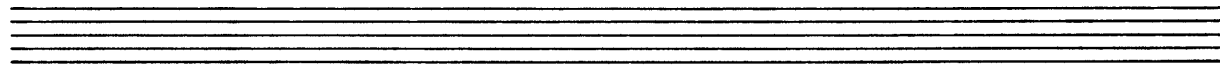
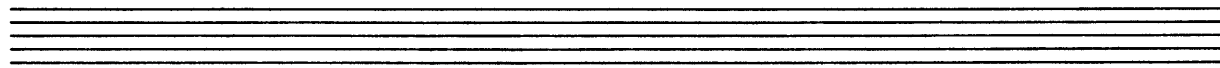
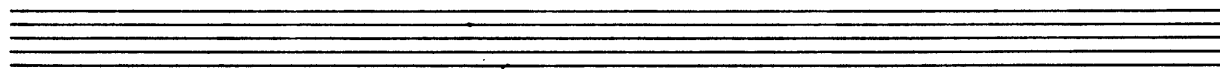
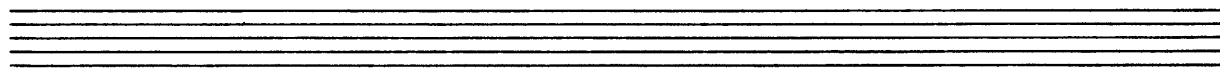
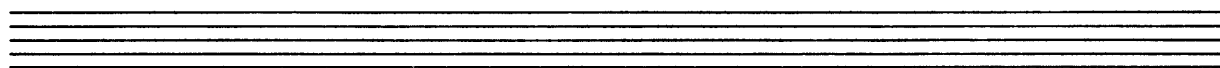

66

BLUE GENE

2nd BARITONE SAX

ENE ROLAND

8 (A) (2X ONLY)

(PLAY)

(B) (PLAY)

(C) 2 (SOLO) A7 A7

pp

D7 A7 C#m F#7 B E7 C#m F#m Bm Em

(D)

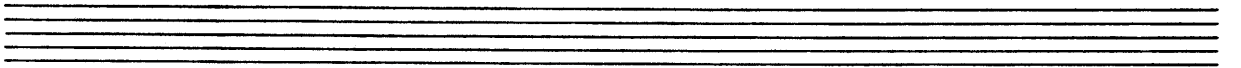
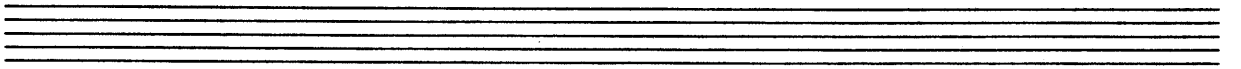
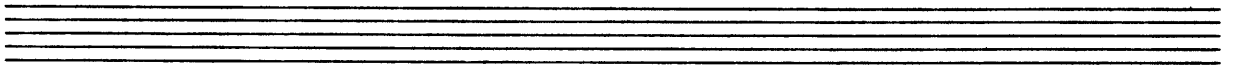
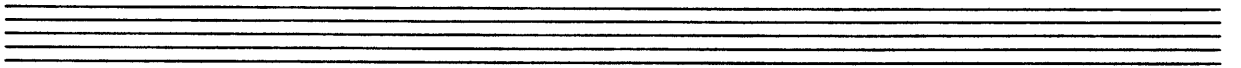
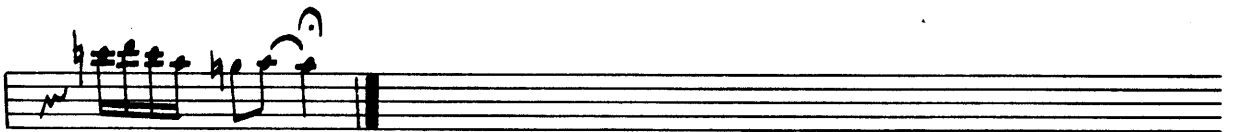

66

BLUE GENE

1st TRUMPET¹

GENE ROLAND

A single staff of musical notation containing a sequence of notes and rests.

An empty musical staff.

An empty musical staff.

An empty musical staff.

An empty musical staff.

An empty musical staff.

66

BLUE GENE

2nd TRUMPET

GENE ROLAND

8 A 8

2

4 D

7

E

4

F

Bva

66

BLUE GENE

3rd TRUMPET

GENE ROLAND

E

4

F

66

BLUE GENE

4th TRUMPET

GENE ROLAND

E 4

F

66

BLUE GENE

5th TRUMPET

GENE ROLAND

B A B

B

2

C

4 D 4

(Solo) G7 D B7

E7 A7 F#m Bm Em Am

E C7

G D B

E7 A7 F#m Bm Em Am

F

66

BLUE GENE

1st TROMBONE

GENE ROLAND

8 A 10

B C₇

F C A

D G E_m A_m D_m G_m

C 8

D 7

E

*Op. 10
No. 1*

F

66

BLUE GENE

2nd TROMBONE

GENE ROLAND

8

(A) (2X ONLY)

(PLAY)

(B)

5

(C)

8

D

$b\sharp$ 7

E

4

F

4

66

BLUE GENE

4th BASS TROMBONI

ENE ROLAND

D

7

E

F

66

BLUE GENE

5th BASS TROMBO

JENE ROLAND

8

A 2X ONLY

PLAY

B

5

C

8

D

E

F

Empty musical staff.

Empty musical staff.

66

BLUE GENE

PIANO

GENE ROLAND

F C₇

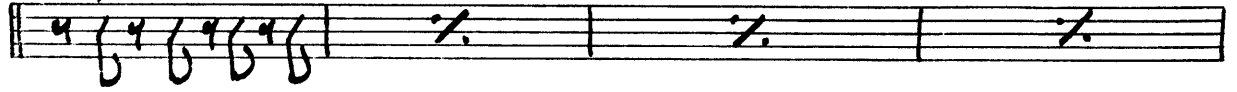

F₇

C₇

A₇

A+

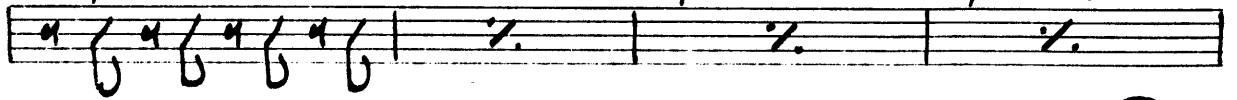

D₇

G₇

C

2

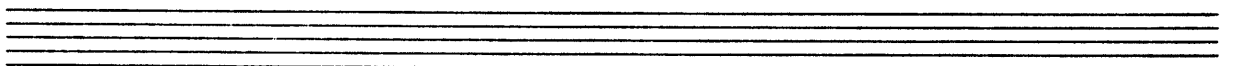
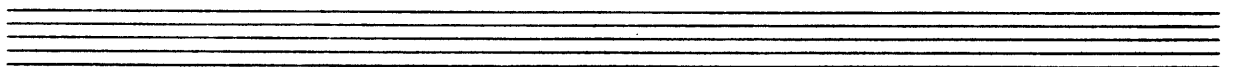
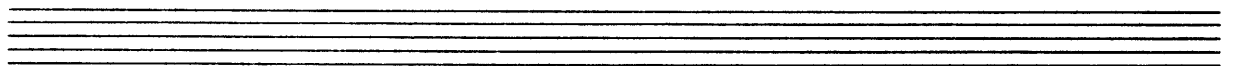
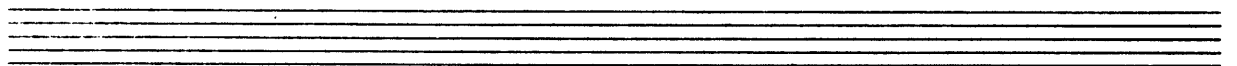
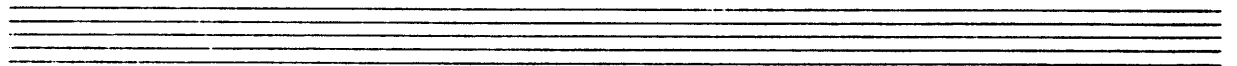
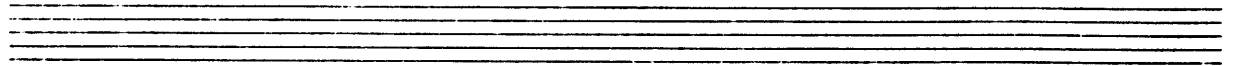
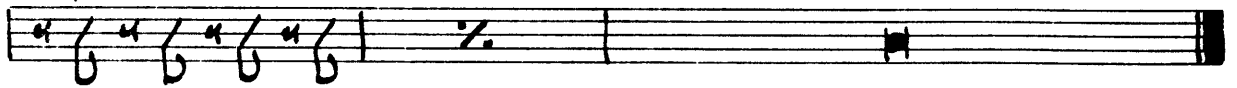

66

BLUE GENE

BASS

GENE ROLAND

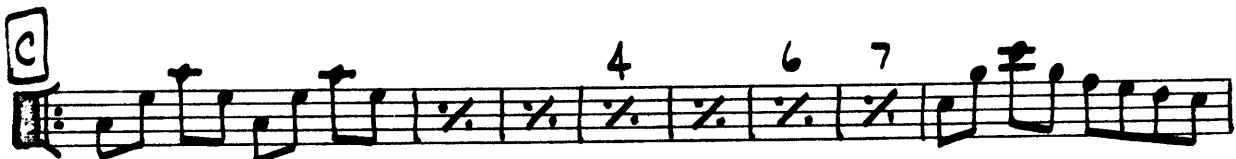
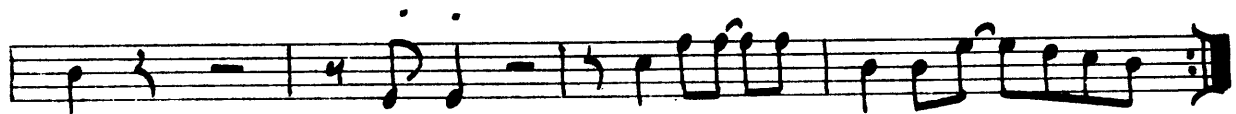
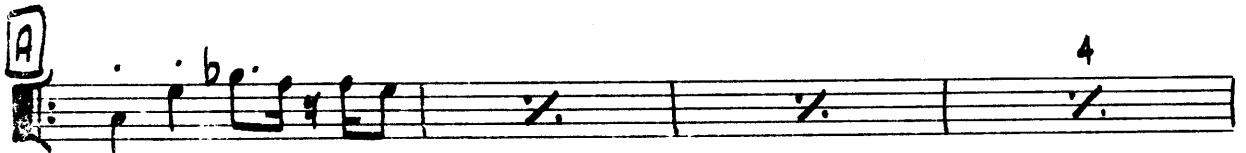
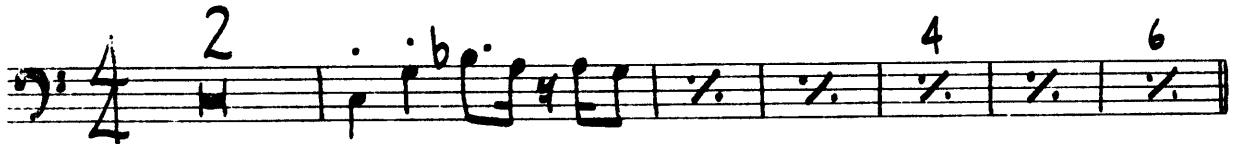

BLUE GENE

DRUMS

GENE ROLAND

6

A

4 6 8

B

4 6

C

4 6

D

WORLD MUSIC PUBLICATIONS

SOLE SELLING AGENT
© 1974 New Bentley Music Co.
INTERNATIONAL COPYRIGHT SECURED

